

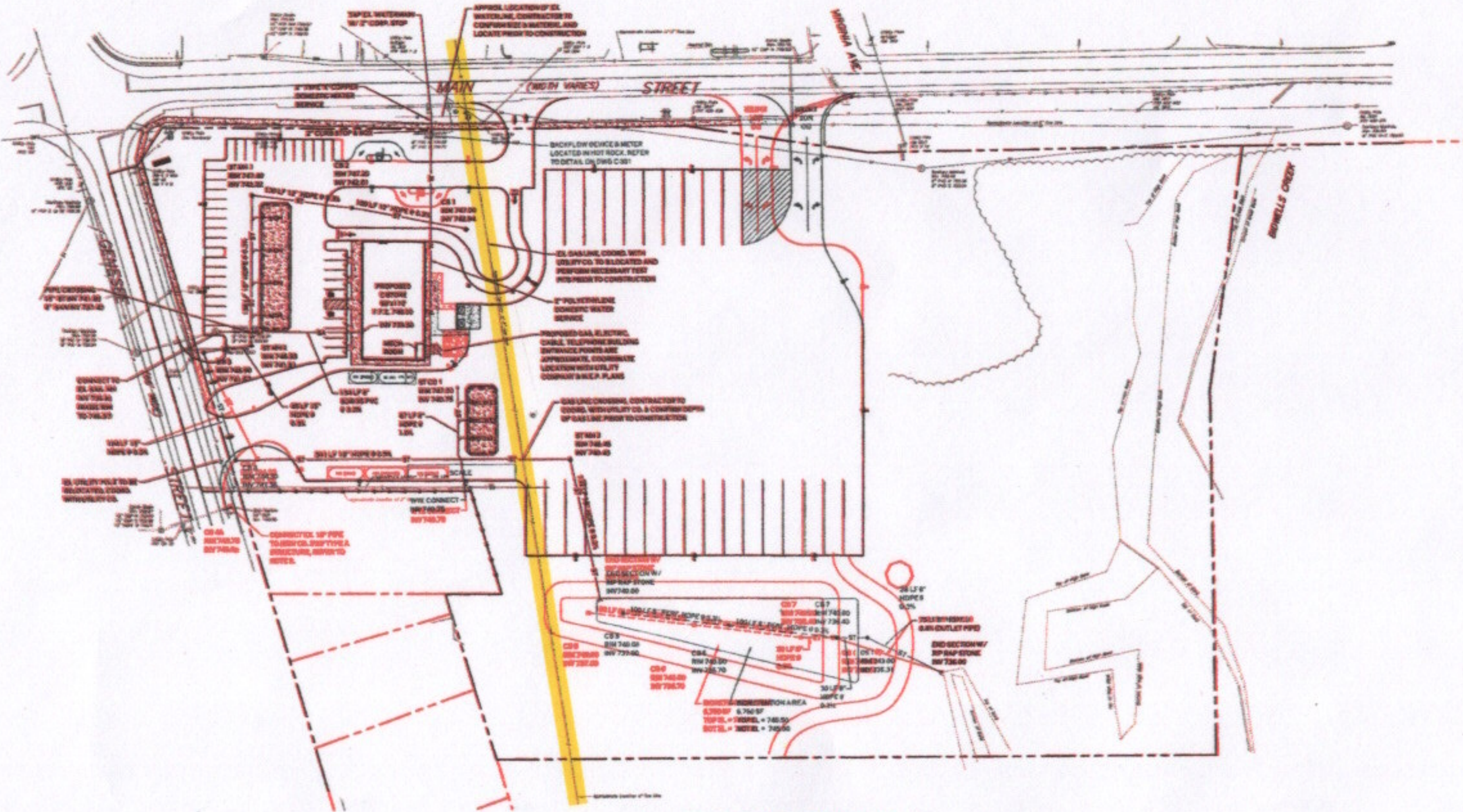

**Carmina
Wood
&
Morris**

Professional Engineer
No. 123456789
New York State
Exp. 12/31/2025



STORM DRAINAGE & UTILITY PLAN
SCALE: 1"=40'

GAS MAIN in Yellow
Approximate location

PIPE SIZE	DEPT	START	END	DATE
8" DIA	120	0+00	0+100	11/15
8" DIA	120	0+100	0+200	11/15
8" DIA	120	0+200	0+300	11/15
8" DIA	120	0+300	0+400	11/15
8" DIA	120	0+400	0+500	11/15
8" DIA	120	0+500	0+600	11/15
8" DIA	120	0+600	0+700	11/15
8" DIA	120	0+700	0+800	11/15
8" DIA	120	0+800	0+900	11/15
8" DIA	120	0+900	0+1000	11/15

PIPE SIZE	DEPT	START	END	DATE
8" DIA	120	0+000	0+100	11/15
8" DIA	120	0+100	0+200	11/15
8" DIA	120	0+200	0+300	11/15
8" DIA	120	0+300	0+400	11/15
8" DIA	120	0+400	0+500	11/15
8" DIA	120	0+500	0+600	11/15
8" DIA	120	0+600	0+700	11/15
8" DIA	120	0+700	0+800	11/15
8" DIA	120	0+800	0+900	11/15
8" DIA	120	0+900	0+1000	11/15

- NOTES:**
- CONTRACTOR TO VERIFY ALL EXISTING STORM AND SANITARY LOCATIONS/PINPOINTS PRIOR TO CONSTRUCTION. EXISTING STORM, GAS, ELECTRIC AND SANITARY LINES SHALL BE APPROPRIATELY MARKED AND IDENTIFIED PRIOR TO CONSTRUCTION. CONTRACTOR TO FIELD VERIFY LOCATION/DEPTH/CONDITION BEFORE CONSTRUCTION.
 - UNLESS OTHERWISE SPECIFIED, ALL UTILITIES SHALL BE INSTALLED PER CITY AND STATE SPECIFICATIONS AND ADEQUATE TO FIELD VERIFY LOCATION/DEPTH/CONDITION BEFORE CONSTRUCTION.
 - IF NECESSARY, PROVIDE FITTINGS AND BLOCKING AS NECESSARY AT ALL MANHOLE/ACCESS POINTS. CONTRACTOR SHALL ADHERE TO ALL APPLICABLE CITY AND STATE SPECIFICATIONS AND DETAILS, AND ADEQUATE TO FIELD VERIFY LOCATION/DEPTH/CONDITION BEFORE CONSTRUCTION. ALL UTILITIES SHALL BE INSTALLED PER CITY AND STATE SPECIFICATIONS AND ADEQUATE TO FIELD VERIFY LOCATION/DEPTH/CONDITION BEFORE CONSTRUCTION.
 - ALL OTHER REQUIRED PERMITS BY THE STATE OF NEW YORK, LIVINGSTON COUNTY, OR TOWN OF YORK ARE THE RESPONSIBILITY OF THE CONTRACTOR.

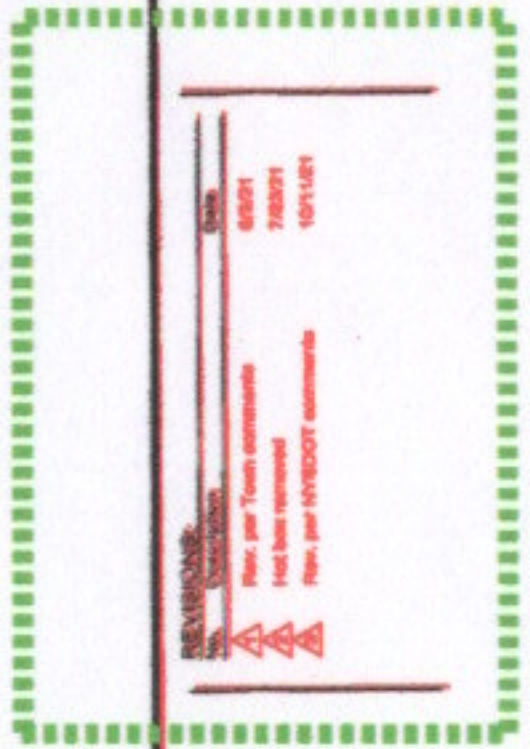
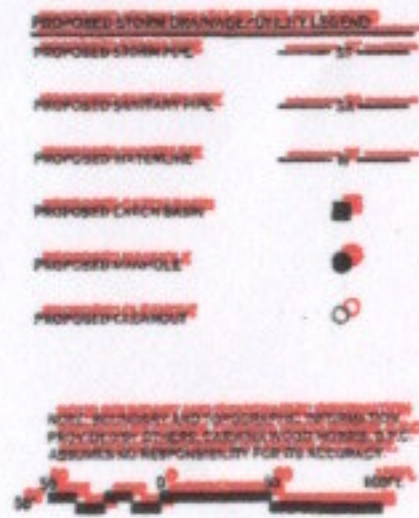

PROJECT NAME:
New Construction
York Travel Center
Route 63 & Route 36
York, New York

DRAWING NAME:
Storm Drainage & Utility Plan

DRAWING NO.:
C-300
Project No.: 202419