

All rights reserved. None of these documents shall be reproduced without the express written permission of Carmina Wood Morris SPC. All information is subject to change without notice. The information herein is for informational purposes only and does not constitute an offer of any financial product. The information herein is for informational purposes only and does not constitute an offer of any financial product.

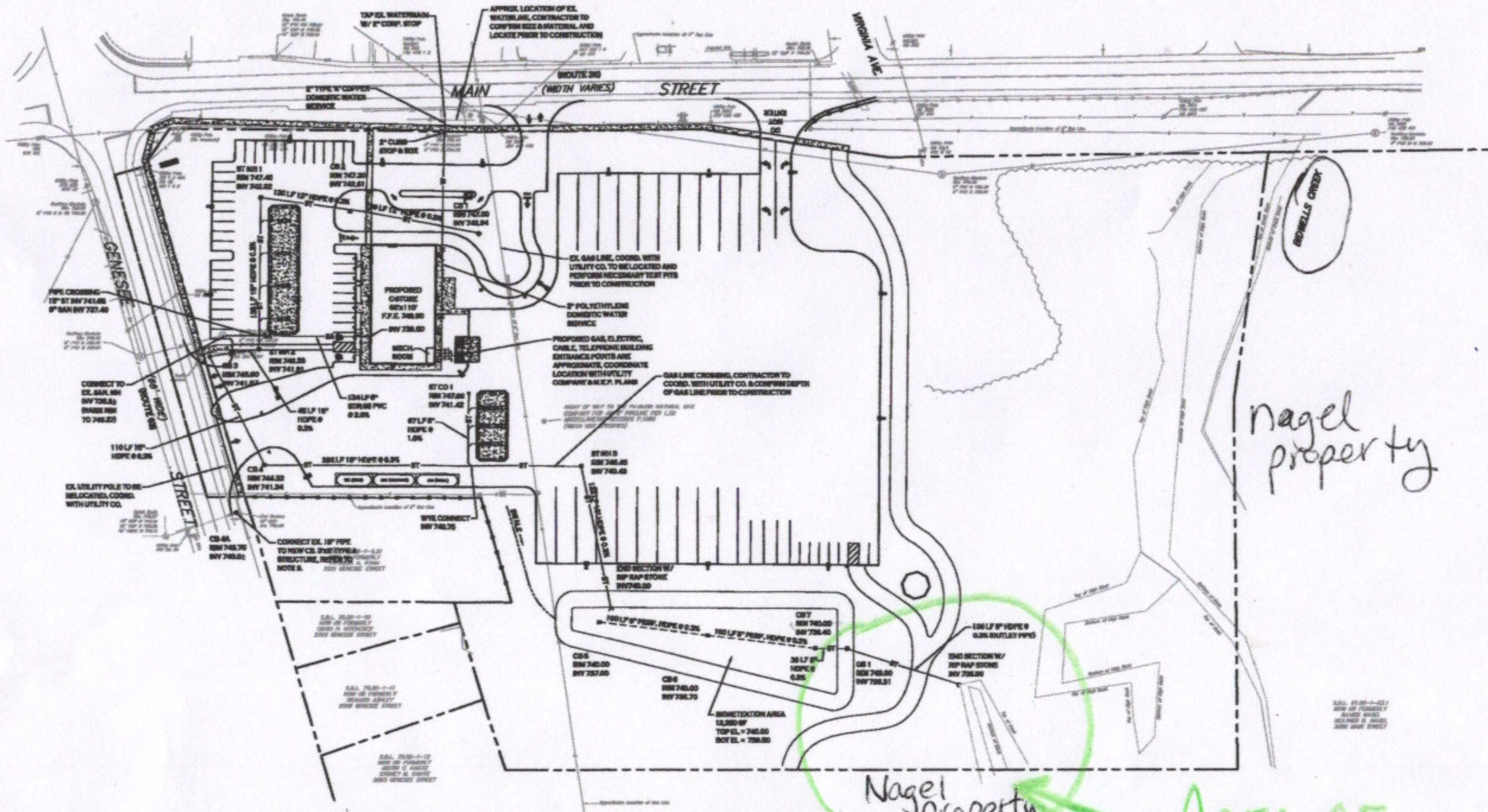

**STORM DRAINAGE & UTILITY PLAN**  
 SCALE: 1"=50'

Year	Runoff	Volume	Depth
1-Year	4.08	3,361	0.69
5-Year	5.26	4,391	0.84
10-Year	5.87	4,928	1.01
25-Year	6.88	5,764	1.17
50-Year	8.01	6,704	1.34
100-Year	9.24	7,657	1.50

Year	Runoff	Volume	Depth
1-Year	11.20	9,400	1.94
5-Year	14.28	11,870	2.47
10-Year	15.87	13,219	2.71
25-Year	18.18	15,161	3.11
50-Year	20.86	17,427	3.59
100-Year	23.94	19,948	4.14

- UTILITY NOTES**
- CONTRACTOR TO FIELD VERIFY ALL EXISTING STORM AND SANITARY LOCATIONS/PERTS PRIOR TO CONSTRUCTION. EXISTING WATER, GAS, ELECTRIC AND SANITARY LINES SHOWN ARE APPROXIMATE. CONTRACTOR TO FIELD VERIFY LOCATION/DEPT/CONDITION BEFORE CONSTRUCTION.
  - SELECT BACKFILL IS REQUIRED FOR ALL UTILITIES GAS, WATER, STORM, SANITARY THAT CROSS THROUGH PAVEMENT AREAS.
  - IF NECESSARY, PROVIDE FITTINGS AND BLOCKING AS NECESSARY AT ALL BENDS IN WATER LINES.
  - MINIMUM OF 18 FEET HORIZONTAL AND 18 INCHES OF VERTICAL SEPARATION MUST BE MAINTAINED BETWEEN ALL SANITARY SEWER AND WATER SERVICES.
  - TOWN OF YORK WATER DEPARTMENT IS TO BE NOTIFIED A MINIMUM OF 48 HOURS PRIOR TO STARTING THE CONNECTION FOR THE NEW WATER SERVICE.
  - ALL SANITARY SEWER CONSTRUCTION SHALL ADHERE TO LIVINGSTON COUNTY SEWER AUTHORITY SPECIFICATIONS AND DETAILS, AND LIVINGSTON COUNTY DEPARTMENT OF HEALTH RULES AND REGULATIONS.
  - ALL OTHER REQUIRED PERMITS BY THE STATE OF NEW YORK, LIVINGSTON COUNTY, OR TOWN OF YORK ARE THE RESPONSIBILITY OF THE CONTRACTOR.
  - IF DOMESTIC WATER SERVICE TO HAVE METER AND RPE LOCATED INSIDE THE INTERIOR MECHANICAL ROOM, REFER TO S.E.P. PLANS FOR DETAILS.
  - REFER TO NYSDOT STANDARD SHEET 90402 FOR DRAINAGE STRUCTURE NOTICES AND DETAILS.

APPROX. GROUNDWATER TABLE - 7/16/08

**PROPOSED STORM DRAINAGE/UTILITY LEGEND**

PROPOSED STORM PIPE ——— ST ———

PROPOSED SANITARY PIPE ——— SA ———

PROPOSED WATERLINE ——— W ———

PROPOSED CATCH BASIN ■

PROPOSED MANHOLE ●

PROPOSED CLEANOUT ○

NOTE: BOUNDARY AND TOPOGRAPHIC INFORMATION PROVIDED BY OTHERS. CARMINA WOOD MORRIS, S.P.C. ASSUMES NO RESPONSIBILITY FOR ITS ACCURACY.

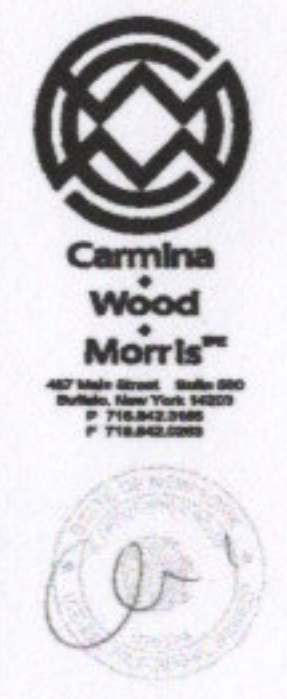

**REVISIONS:**

No.	Description	Date
1	Rev. per Town comments	5/3/21
2	Not lost removed	7/25/21
3	Rev. per NYSDOT comments	10/11/21
4	Rev. per Town comments	4/20/22

**PROJECT NAME:**  
 New Construction  
**York Travel Center**  
 Route 63 & Route 36  
 York, New York

Date: 5/12/21  
 Drawn by: P. Sheehy  
 Scale: As Noted

**DRAWING NAME:**  
 Storm Drainage & Utility Plan

**DRAWING NO.:**  
**C-300**  
 Project no.: 20.213