

PLOT PLAN ZLG82 Deck Build Version 2.0

DRAW AND LABEL

1. LOT - SIZE - STREET NAME

3. PROPOSED CONSTRUCTION-INCLUDE SIZES

4. SETBACKS TO PROPERTY LINES

Tax Map I.D. Number

Rear Line..... Ft.

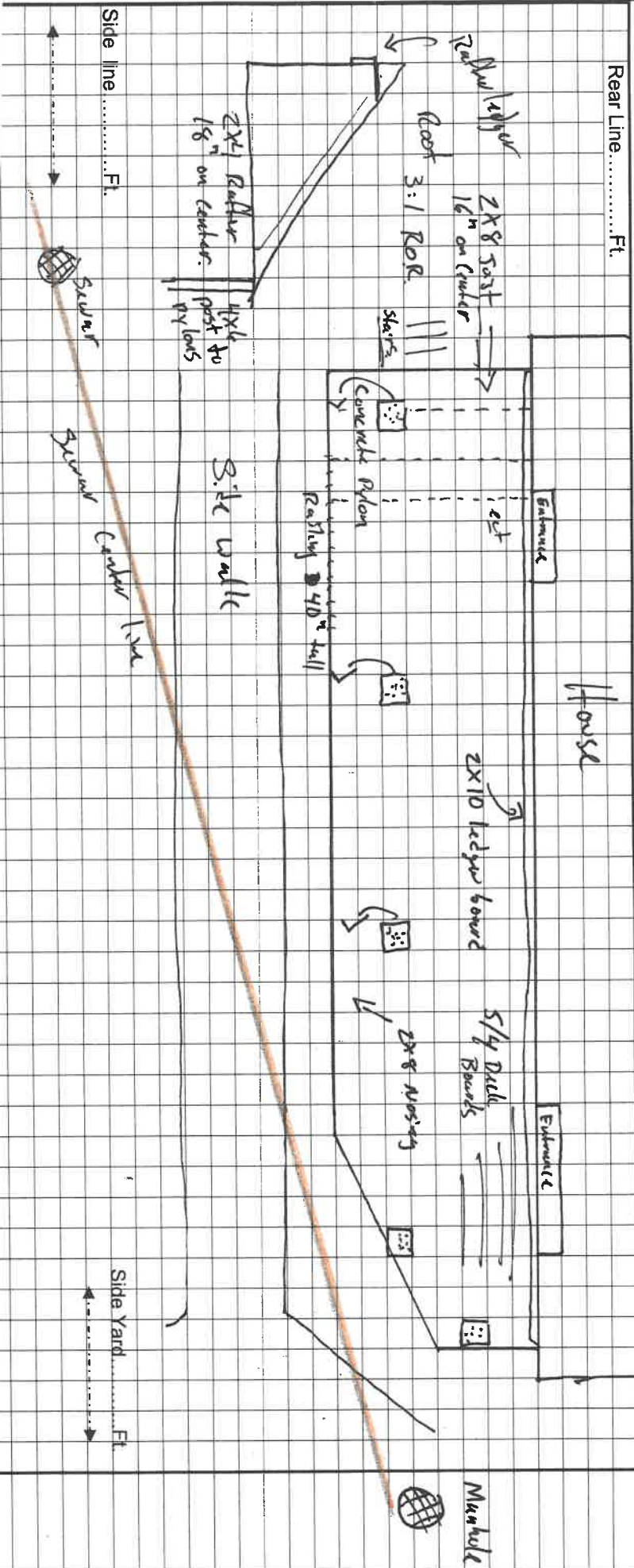

Modifications from V.1

- East/South corner of deck modified to accommodate access to sewer line.

West York St

Key □ = 10'²

TAX MAP ID #

9	10	11	12	13	14	15	16	17	18	19	20	21	22	23	24	25	26	27	28	29	30	31	32	33	34	35	36	37	38
---	----	----	----	----	----	----	----	----	----	----	----	----	----	----	----	----	----	----	----	----	----	----	----	----	----	----	----	----	----

WELCH & O'DONOGHUE - LAND SURVEYORS, P.C.
 P.O. BOX 297, AVON, NEW YORK 14414 PH: 585-228-2990, FAX: 228-2991

UNAUTHORIZED ALTERATION OR ADDITION TO A SURVEYOR'S MAP BEARING A LICENSED LAND SURVEYOR'S SEAL IS A VIOLATION OF SECTION 7209, SUB-DIVISION 2, OF THE NEW YORK STATE EDUCATION LAW.

REFERENCE MATERIAL
 LIBER 1253 OF DEEDS, PAGE 1376 (MAP RECORDED PAGE 1376)
 GENESSEE VALLEY ABSTRACT NO. 19491GV, DATED: 7-17-2014

LEGEND
 ○ = IRON PIN SET
 ● = IRON PIPE FOUND
 ⊗ = FENCE POST
 ▲ = MASONRY NAIL
 ⚡ = IRON PIN FOUND
 ⚡ = UTILITY POLE

YORK ROAD WEST
 (49.5' WIDE)

OWNER: **CAROL ELL**
 LOCATION: BEING A PART OF LOT # 82 IN WILL HELM & JANN WILLIAMS 40,000 ACRE TRACT, TOWNSHIP OF YORK, LIVINGSTON COUNTY, NEW YORK

BOUNDARY SURVEY MAP

DATE: JULY 31, 2014

SCALE: 1 IN. = 20 FT.
 JOB NO. L08-7071 W-1

I HEREBY CERTIFY TO:

- 1) THE SECRETARY OF VETERANS AFFAIRS, THEIR SUCCESSORS AND/OR ASSIGNS
- 2) PREMIUM MORTGAGE CORPORATION, ITS SUCCESSORS AND/OR ASSIGNS
- 3) CHARGED TITLE INSURANCE COMPANY
- 4) PRESUIT LAW OFFICE, P.C.
- 5) GARY R. STEWART

THAT THIS MAP WAS MADE JULY 31, 2014 FROM NOTES OF A SURVEY COMPLETED JULY 28, 2014.

KEVIN M. O'DONOGHUE, L.S. NO. 49614

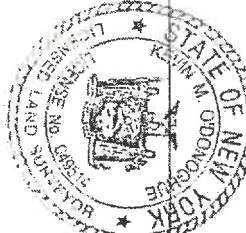
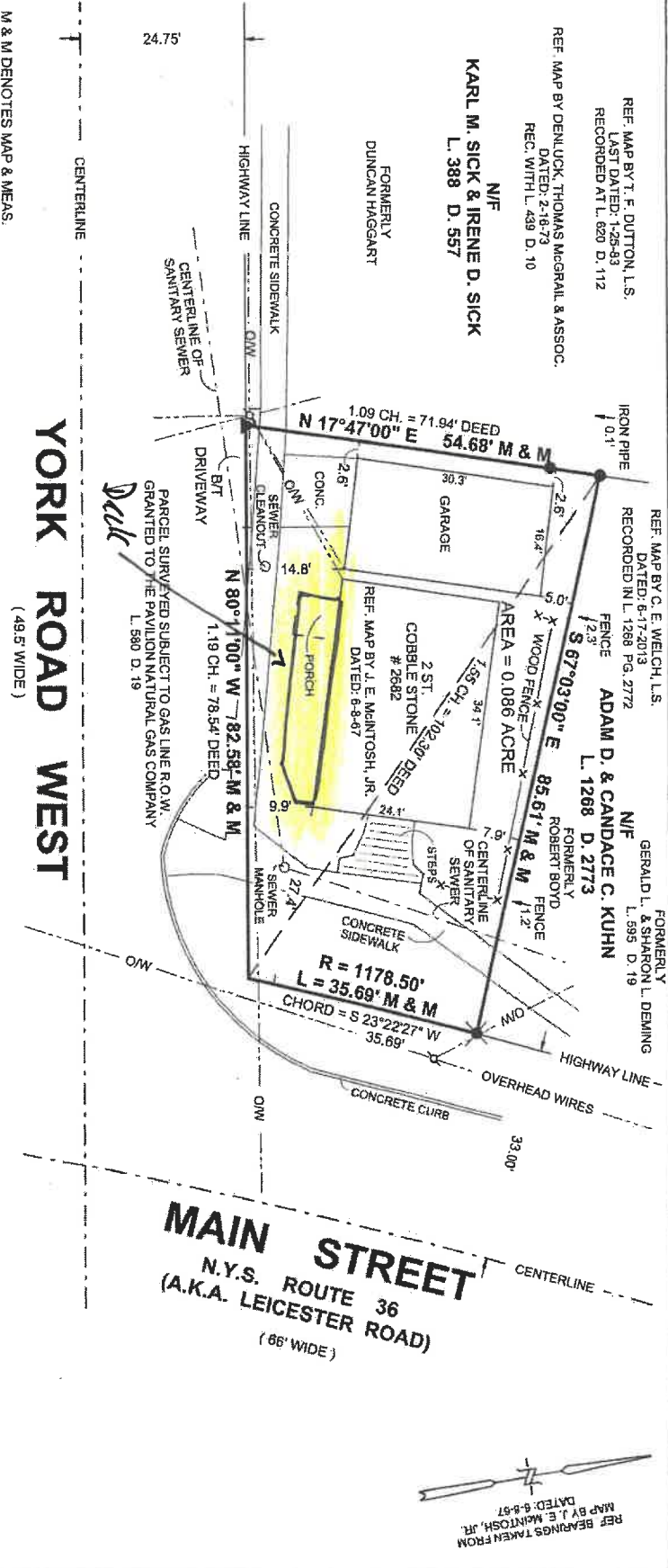
M & M DENOTES MAP & MEAS.